

National Security Plan 2022-2025



Contents



General context



National security themes



Resources and preconditions



Implementation, evaluation and
follow-up

General context



General context

Coordination
Belgian security
policy

Coordination
European and
international
(security) policy

Coordination of
advice of
supervisory
bodies

Coordination of
recommendations
of Federal Police
Council

National security themes 2022-2025

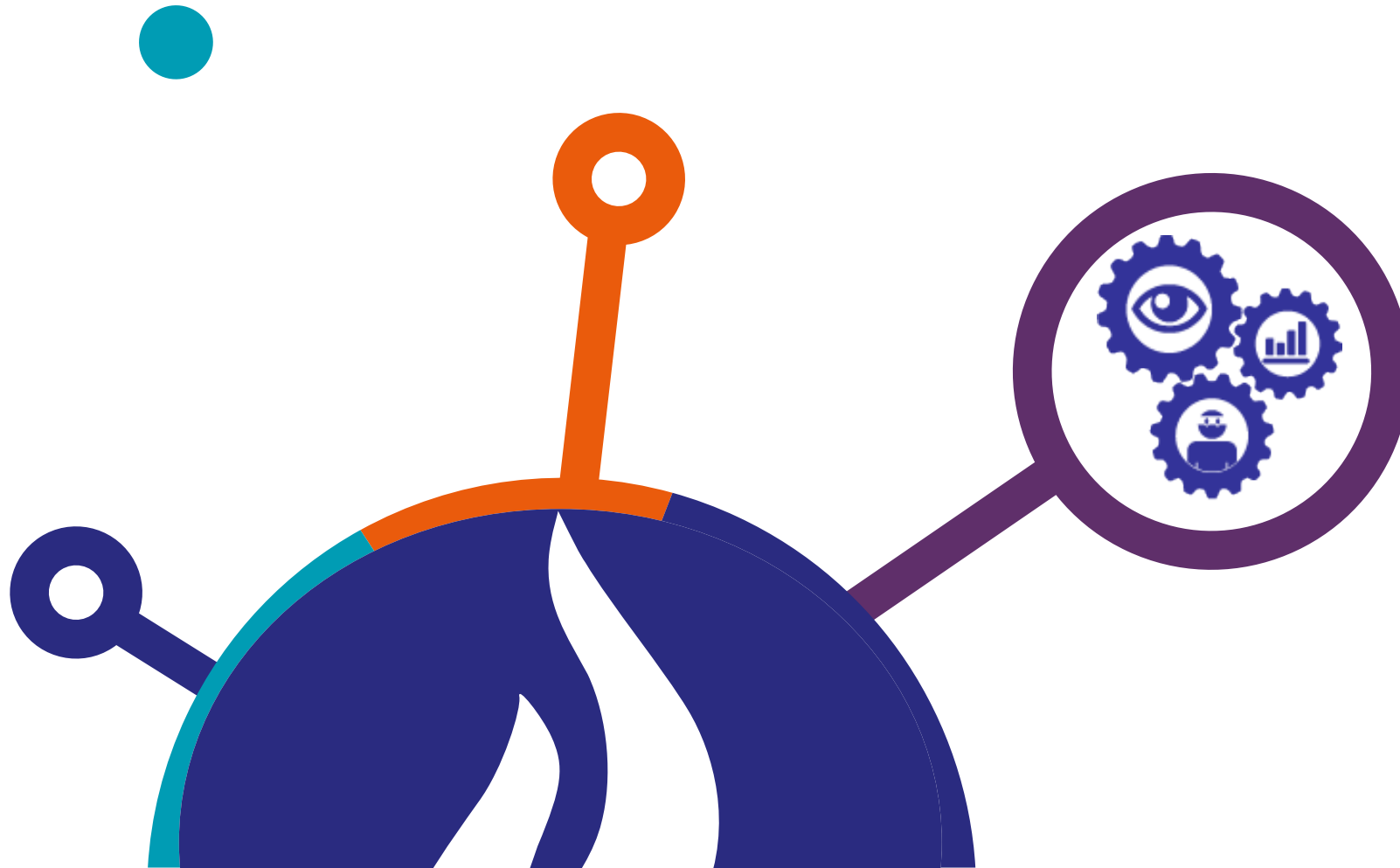

Vision

- Outlining common **GPI vision**
- Approach to **themes**: GPI
- **Police translation of the integral and integrated security policy**

Structure

Transversal themes

Security
phenomena

Transversal theme

- **New developments**
- **Programme (integrated judicial and administrative approach)**
- **Whole of related projects/actions**
- **(Co-)programme manager + national task force**

Security phenomena

- **Innovating and improving through projects, initiatives and actions**
- **Embedding existing approach and information management**
- **International commitments are implemented**
- **Local Police ensures basic policing**
- **Federale Police from its supralocal and specialised missions**



Transversal themes

Internet and (new)
technology

Tackling organised
crime

Border management

Police management of
public space



Internet and (new) technology

PM: Michaël De Laet (FCCU)

**Co-PM: Sandra De Tandt (PZ
PolBru)**

Active imaging

Increasing technological
competence

Developing innovative police
applications

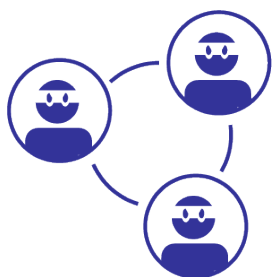

Organised crime

-

Perspectives

PM: François Farcy (DirJud Liège)

Co-PM: Ken Weckhuysen (DGJ)

Offender-oriented approach

Assets-oriented approach

International approach

Administrative approach

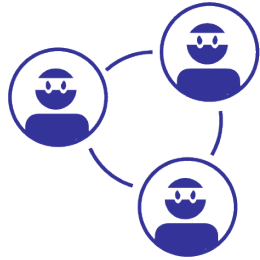

Organised crime

-

Objectives

Imaging – diagnostics

Improving investigation
management

Improving ‘organised
crime’ investigations

Developing ‘organised
crime’ expertise



Integrated border management

PM: Mieke Haentjens (DAO)

Co-PM: Kurt Desoete (Dirjud WVL)

Co-PM: Veerle Huybrechts (PZ Ant)

Creation of an expertise centre
on border management

Rethinking border management
processes at external borders

Better imaging and integrated
approach to cross-border crime



Police management of public space

PM: Wald Thielemans (DAO)

Co-PM: Koen Van Overtveldt (DirCo Bxl)

Co-PM: Aline Lefèvre (PZ PolBru)

Improving imaging of events

Police management of the 'New way of protesting'

Police management of football events

Police management of major and unprecedented crises

Security phenomena

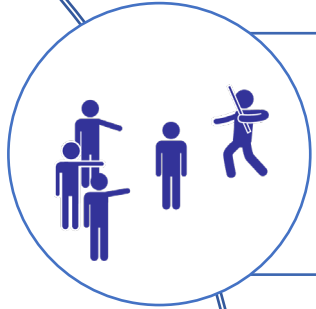

Offences against a person's physical and psychological integrity

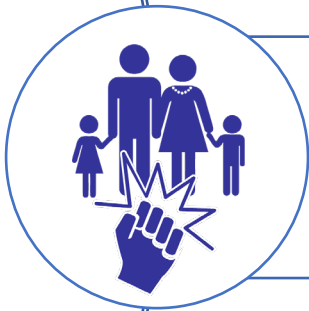

Domestic and sexual violence



Drugs

Security phenomena



Crimes and offences against goods

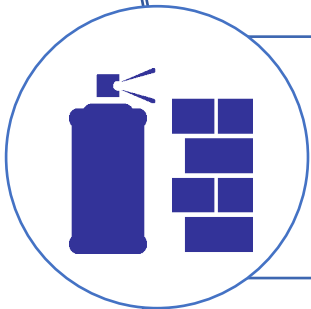

Nuisance



Road safety

Security phenomena



Tax fraud and other financial and economic phenomena



Social fraud



Human doping, food-related and environmental crime

Security phenomena

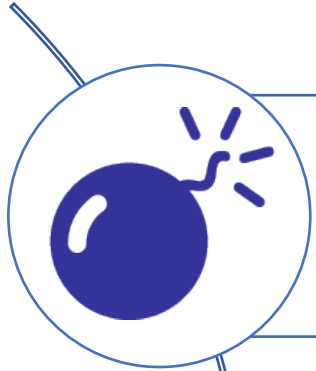

Radicalisation, violent extremism and terrorism



Security problems linked to irregular migration and human smuggling



Human trafficking

Security phenomena



Hacking, computer sabotage, computer fraud and internet scams

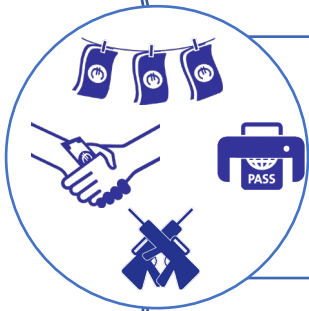

Horizontal phenomena

- Corruption
- Money laundering and receiving
- Identity fraud
- Arms trafficking



Serious violations of international humanitarian law

Resources and preconditions

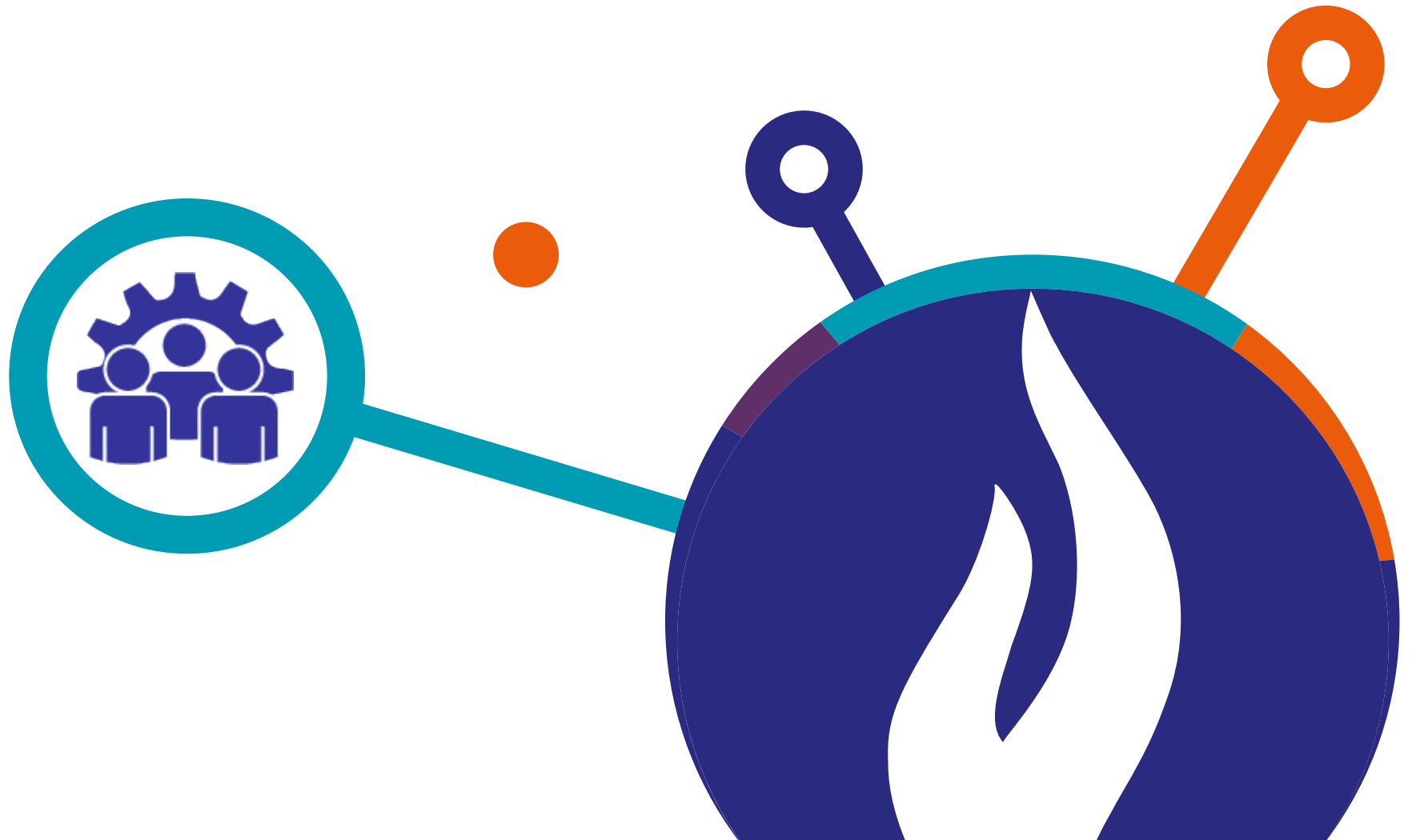



GPI goes radically digital and continues to build a modern, mobile and information-driven police force



GPI is an attractive employer and invests in (specialised) human capital



GPI operates in a safe, diverse and sound work environment



GPI is an international player and partner



GPI orients its resources towards the implementation of the NSP

Implementation, evaluation and follow-up





Qualitative and quantitative follow-up

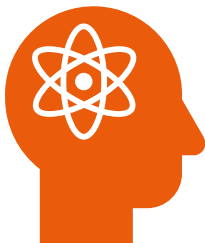

Evaluation of the flexible operation
and possible adjustment after two
years